EIDGENÖSSISCHER JODLERVERBAND
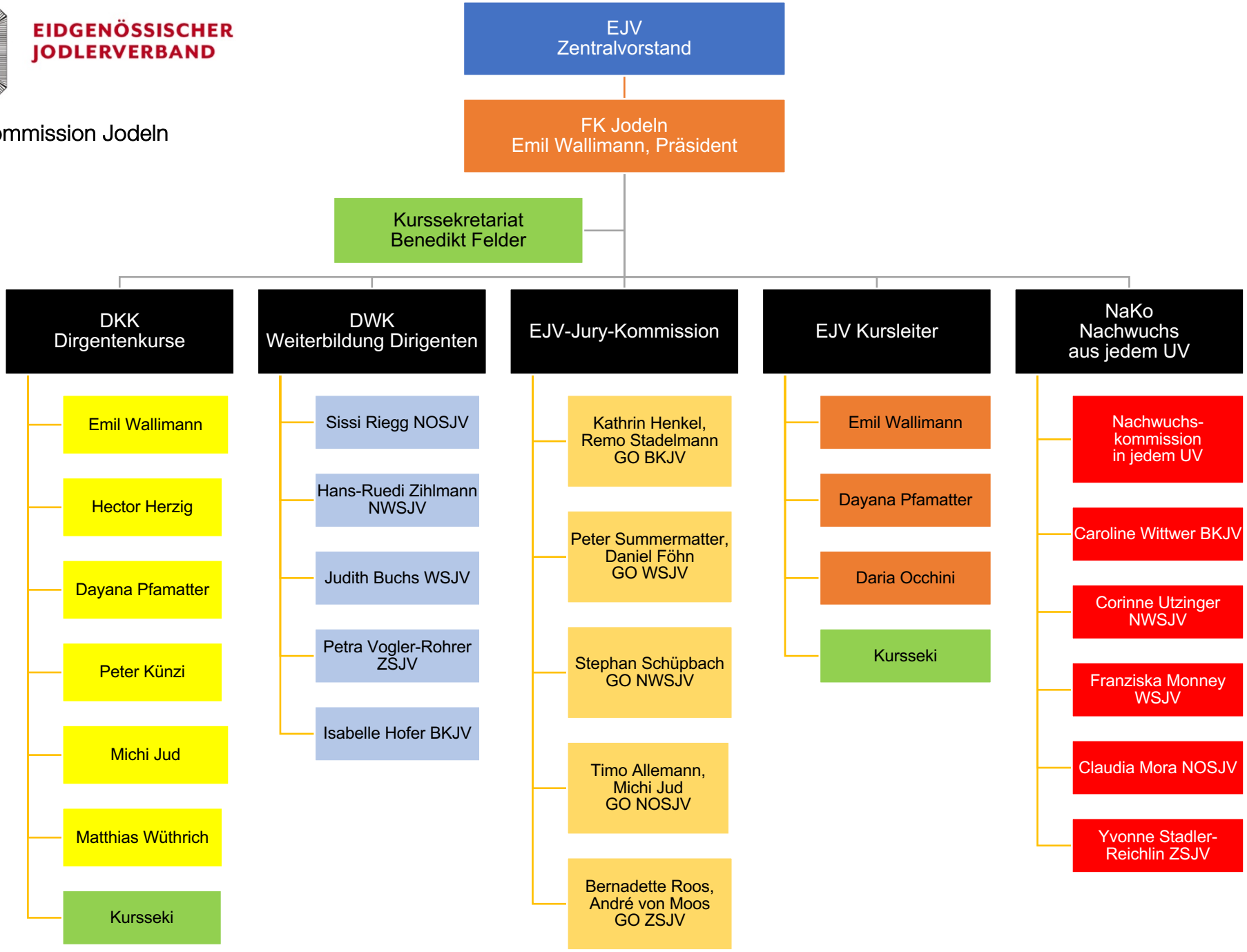
Fachkommission Jodeln